

942 Segar Rd, Pittsburgh, PA 15243-1152, Allegheny County

	Beds 3	Bldg Sq Ft 1,232	Lot Sq Ft N/A	Sale Price N/A
	Baths 1	Yr Built 1947	Type SFR	Sale Date N/A

OWNER INFORMATION

Owner Name	Adamek Robert J	Tax Billing City & State	Pittsburgh, PA
Owner Name 2	Adamek Marilyn C	Tax Billing Zip	15243
Owner Occupied	Yes	Tax Billing Zip+4	1152
Tax Billing Address	942 Segar Rd	Carrier Route	C023

LOCATION INFORMATION

Township	Mount Lebanon Twp	Topography	Slope
School District	Mt Lebanon	Flood Zone Code	X
Neighborhood Code	Mount Lebanon Township-92604	Flood Zone Date	09/26/2014
Census Tract	4736.01	Flood Zone Panel	42003C0339H
Carrier Route	C023		

TAX INFORMATION

Tax ID	0142-J-00222-0000-00	% Improved	61%
Alt. Tax ID	0142-J-00222	Exemption(s)	Homestead
Parcel ID	0142J00222000000	Annual Tax	\$2,465
Block #	142	County Tax	\$341
Lot #	222	Township Tax	\$339
Tax Area	926	School Tax	\$1,785
Legal Description	ST CLAIR PARK PLAN 31 LOT 50X AVG192.89X50.16 RR SEGAR RD I MP-DESC: 2 STY BRK HSE & GAR 942 2 CAR GAR		

ASSESSMENT & TAX

Assessment Year	2020	2019	2018
Assessed Value - Total	\$72,000	\$72,000	\$72,000
Assessed Value - Land	\$35,000	\$35,000	\$35,000
Assessed Value - Improved	\$37,000	\$37,000	\$37,000
YOY Assessed Change (\$)	\$0	\$0	
YOY Assessed Change (%)	0%	0%	
Market Value - Total	\$90,000	\$90,000	\$90,000
Market Value - Land	\$35,000	\$35,000	\$35,000
Market Value - Improved	\$55,000	\$55,000	\$55,000
Tax Year	Total Tax	Change (\$)	Change (%)
2018	\$2,403		
2019	\$2,431	\$28	1.17%
2020	\$2,465	\$34	1.39%

CHARACTERISTICS

Land Use - County	Single Family	Total Baths	1
Land Use - State	Residential	Total Rooms	6
Land Use - CoreLogic	SFR	Heat Type	Central
Lot Acres	0.2218	Cooling Type	Central
Lot Frontage	50	Basement Type	Full
Style	Colonial	Exterior	Brick
Year Built	1947	Condition	Fair
# of Buildings	1	Roof Material	Shingle
Stories	2	Parking Type	Detached Garage
Living Area	1,232	Garage Type	Detached Garage
Bedrooms	3	Garage Capacity	2
Full Baths	1		

Property Details

The data within this report is compiled by CoreLogic from public and private sources. If desired, the accuracy of the data contained herein can be independently verified by the recipient of this report with the applicable county or municipality.

Generated on: 11/18/20

Page 1/2

SELL SCORE			
Rating	Moderate	Value As Of	2020-11-14 00:04:37
Sell Score	511		

LAST MARKET SALE & SALES HISTORY			
Owner Name	Adamek Robert J	Owner Name 2	Adamek Marilyn C

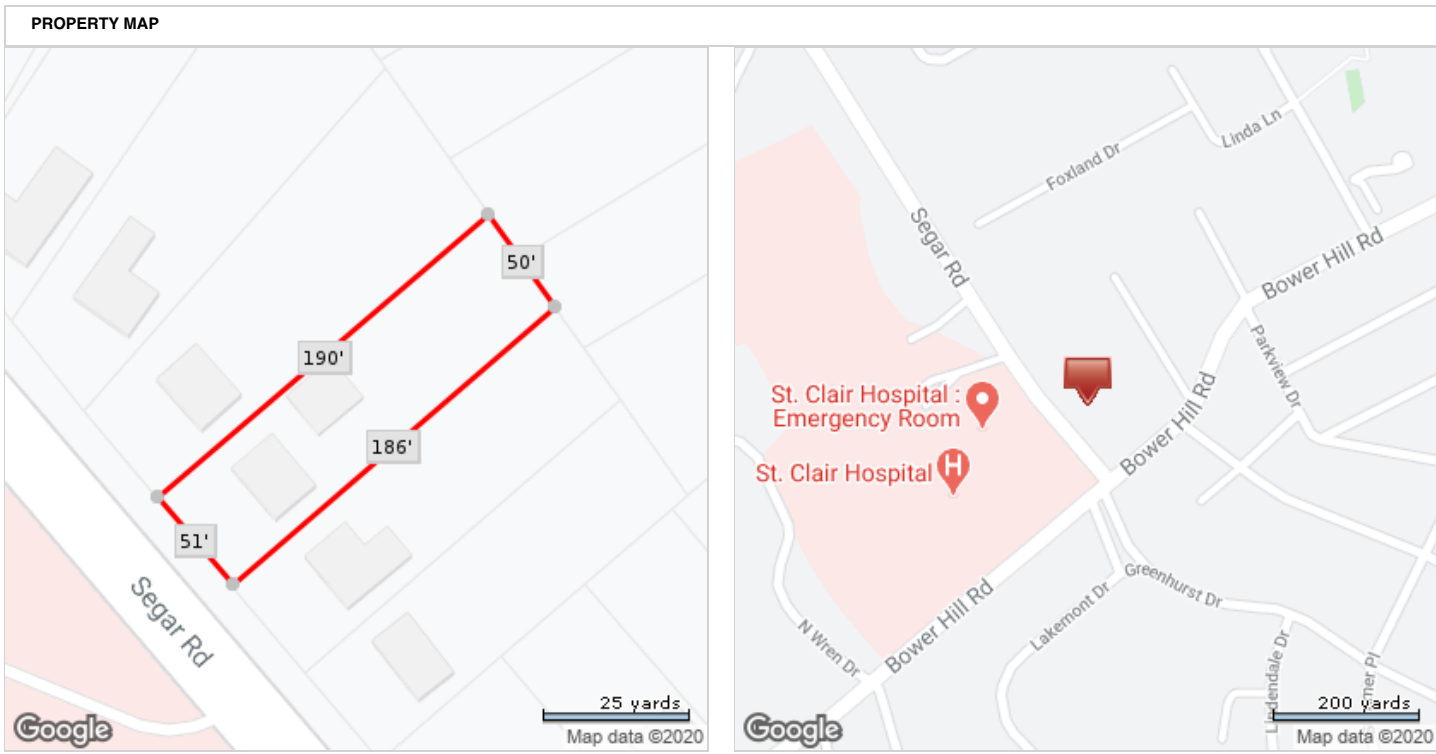

*Lot Dimensions are Estimated